

Registration

Course Fees

\$100 USD Pathologists/Clinicians

\$40 USD Residents/Fellow/Retirees

(Includes continental breakfast and lunch)

Full Name: _____

Title: _____

Institute: _____

Address: _____

City: _____ State: _____ Zip: _____

Cell Phone: _____

Email: _____

To pay by credit card use the link below:

<https://events.epl.com/2018PathologySymposium2653617>

Or enclose a check made Payable to

Wayne State University, Department of Pathology

And mail to:

Wayne State University Department of Pathology

540 E. Canfield Ave.

Detroit MI 48201

Half Day Slide Seminar 1-5 pm on Friday November 2nd

By Dr. Bharat N. Nathwani at

Wayne State University, School of Medicine

Margherio Family Conference Center

540 E. Canfield, Detroit, MI 48201

All Welcome free of charge

Wayne State University
Department of Pathology
540 E. Canfield Ave
Detroit, MI 48201

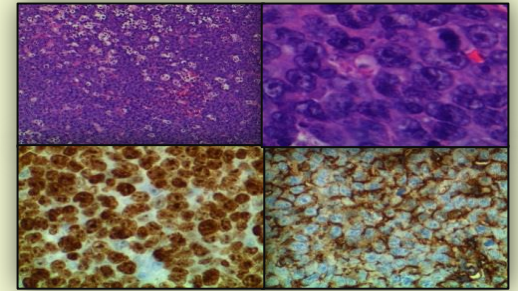

The Department of Pathology Annual Symposium &

The A. Martin Lerner Lecture Series
*Sponsored and Supported
by Carl Winberg, MD*

Contemporary Issues in Hematopathology: Clinicopathological Perspectives

*Program Activity Director
Wael Sakr, MD*

Saturday, November 3rd 2018
The Henry, Autograph Collection
Dearborn, MI



"This activity has been approved for AMA
PRA Category 1 Credit™."

Program Schedule

Friday November 2nd, WSU School of Medicine

*Half Day Slide Seminar 1-5 pm

Given by Dr. Nathwani at the Margherio Family Conference **All Welcome Free of Charge**

Saturday November 3rd The Henry Hotel Dearborn, MI

7:30-8:15 am Registration and continental Breakfast

8:15-8:30 am Welcome and Program Overview

8:30-9:10 am ***The A. Martin Lerner Lecture: Sponsored and Supported by Carl Winberg, MD***

"Diagnosing In-Situ Neoplasia and Early Stages of Lymphoma"
Bharat N. Nathwani, MD

9:10-9:45 am "Diffuse Aggressive Large B-cell Lymphomas – Not As Easy As It Used To Be"
Eric D. Hsi, MD

9:45-10:15 am Coffee Break, Exhibits & Posters

10:15-10:45 am "What is New in Hodgkin Lymphoma?"
Ayad M. Al-Katib, MD

10:45-11:20 am "The evolution of lymphoma diagnosis in the molecular era"
Ali Gabali, MD, PhD

11:20-11:50 am "The Impact of Pathologic Testing on Clinical Decision Making in Lymphoma Treatment"
Rod Ramchandren, MD

The Department of Pathology Annual Symposium & The A. Martin Lerner Lecture Series

Contemporary Issues in Hematopathology: Clinicopathological Perspectives

**Saturday,
November 3rd 2018**

For more information, call 313-577-1102

11:50 am- 1:00 pm Lunch, Exhibits & Posters

1:00 -1:35 pm "Recent Advances in the Flow Cytometric Analysis of Hematopoietic Neoplasms"
David M. Dorfman, MD, PhD

1:35- 2:00 pm "Pathophysiology of Graft-vs Host Disease: The Paradox of Benefit and Toxicity in Allogeneic Transplantation"
Joseph Uberti, MD, PhD

2:00-3:15 pm "Interdisciplinary Clinicopathological Discussion of Interesting Cases" (Selected from Southeast Michigan Health Systems)
Moderator: Lauren Smith, MD



Program Faculty

Visiting Faculty

David M. Dorfman, MD, PhD

Professor, Department of Pathology,
Harvard University, Boston, Massachusetts

Eric D. Hsi, MD

Section Head, Hematopathology, Chair,
Department of Laboratory Medicine,
Cleveland Clinic, Cleveland, Ohio

Bharat N. Nathwani, MD

Professor, Director of Pathology Consultation Services
City of Hope Medical Center, Durate, California

Lauren Smith, MD

Professor, Hematopathology
Hematopathology Fellowship Director
Director Hematopathology, Clinical Pathology
Department of Pathology, University of Michigan

Wayne State University Faculty

Ali Gabali, MD, PhD

Associate Professor,
Section Chief, Hematopathology
Department of Pathology, Wayne State University

Ayad M. Al-Katib, MD

Professor of Medicine
Wayne State University

Rod Ramchandren, MD

Associate Professor, of Medicine and Oncology
Wayne State University
Head of Lymphoma Program, Karmanos Cancer Center

Joseph Uberti, MD, PhD

Professor of Oncology
Lambert/Webber Endowed
Chair, Stem Cell Research
Division Head, MBT Leukemia, Lymphoma
Wayne State University, Karmanos Cancer Center