Weill Cornell Medical College
Department of Pathology and Laboratory Medicine
1300 York Avenue, Room C-302
New York, NY 10065

PRSRT STD
U.S. POSTAGE
PAID
NEW YORK, NY
PERMIT NO. 9313

TUTORIAL ON
neoplastic
hematopathology

Major 5-day Tutorial for Pathologists
January 2012
Marco Island, Florida

Weill Cornell Medical College

New! Case Presentations and SAM Credits

Presented by WCMC Department of Pathology and Laboratory Medicine

2012

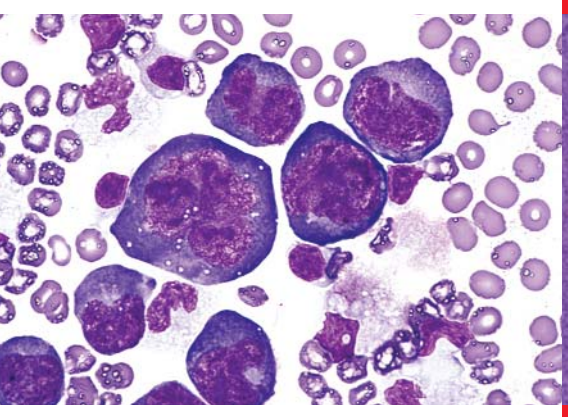

TUTORIAL ON neoplastic hematopathology

January 23–27, 2012

Marco Island Marriott Resort, Golf Club & Spa
Marco Island, Florida

Course Director • Daniel M. Knowles, MD

Credit

This activity has been approved for *AMA PRA Category 1 Credit(s)™* and SAM credits

Information

(212)746-6464
jep2018@med.cornell.edu
www.cornellpathology.org

FACULTY

DIRECTOR

Daniel M. Knowles, MD
David D. Thompson Professor and Chairman of Pathology and Laboratory Medicine, Weill Cornell Medical College, Department of Pathology and Laboratory Medicine, Pathologist-in-Chief, NewYork-Presbyterian Hospital, New York, NY

DIRECTORS EMERITI

Richard D. Brunning, MD
Professor Emeritus of Pathology, Department of Laboratory Medicine and Pathology, University of Minnesota, Minneapolis, MN

The Late, Henry Rappaport, MD
Former Chairman of Anatomic Pathology, City of Hope National Medical Center, Duarte, CA

MEDIAL FACULTY

John Anastasi, MD
Assistant Director of Hematopathology, Associate Professor of Pathology, The University of Chicago, Chicago, IL

Adam Bagg, MD
Director of Hematology, Director, Minimal Residual Disease Core Laboratory, Medical Director, Clinical Cancer Cytogenetics, Hospital of the University of Pennsylvania, Philadelphia, PA

Jerome S. Burke, MD
Senior Pathologist, Alta Bates Summit Medical Center, Berkeley, CA; Adjunct Clinical Professor of Pathology, Stanford University Medical Center, Stanford, CA

Amy Chadburn, MD
Professor of Pathology Northwestern University Chicago, IL

Judith Ferry, MD
Director of Hematopathology Massachusetts General Hospital, Boston, MA

Kathy Foucar, MD
Professor of Pathology, Vice Chair for Clinical Affairs, Director, Hematology Fellowship Program, University of New Mexico Health Sciences Center, Albuquerque, NM

Nancy Lee Harris, MD
Austin L. Vickery Jr. Professor of Pathology, Massachusetts General Hospital, Boston, MA

Elaine S. Jaffe, MD
Clinical Professor of Pathology, George Washington University Medical Center, Bethesda, MD

Steven H. Kroft, MD
Professor of Pathology, Director of Hematopathology, Medical College of Wisconsin, Milwaukee, WI

Robert W. McKenna, MD
Richard D. Brunning Professor of Laboratory Medicine and Pathology, Vice Chair for Academic Affairs, Director of Hematopathology, The University of Minnesota, Minneapolis, MN

William G. Morice, MD, PhD
Chair, Division of Hematopathology, Department of Laboratory Medicine and Pathology, Associate Professor of Pathology, Mayo Clinic, Rochester, MN

Attilio Orazi, MD
Professor of Pathology and Laboratory Medicine, Vice Chair for Hematopathology and Director, Division of Hematopathology, Weill Cornell Medical College, New York, NY

LoAnn Peterson, MD
Director of Hematopathology, Professor of Pathology, Northwestern University Medical School, Chicago, IL

Jonathan Said, MD
Professor and Chief of Anatomic Pathology, University of California, Los Angeles, CA

Steven H. Swerdlow, MD
Director, Division of Hematopathology, Department of Pathology, University of Pittsburgh, Pittsburgh, PA

Lawrence M. Weiss, MD
Senior Consulting Pathologist, Clarient, A GE Healthcare Company, Aliso Viejo, CA

ADMINISTRATION

Gina L. Imperato, MPA
Department Administrator, Department of Pathology and Laboratory Medicine, Weill Cornell Medical College 1300 York Avenue, Room C-302 New York, NY 10065 tel: (212) 746-6464 • fax: (212) 746-8192 e-mail: glimpera@med.cornell.edu

Jessica Pfeifer
Administrative Specialist, Department of Pathology and Laboratory Medicine, Weill Cornell Medical College 1300 York Avenue, Room C-302 New York, NY 10065 tel: (212) 746-6464 • fax: (212) 746-8192 e-mail: jep2018@med.cornell.edu

Weill Cornell Medical College

TUTORIAL ON neoplastic hematopathology

January 23 – 27, 2012

Marco Island Marriott Resort, Golf Club & Spa
Marco Island, Florida

Course Goals & Objectives

This course is designed to update physicians on the latest advances in Neoplastic Hematopathology. It will be conducted under the direction of Dr. Daniel M. Knowles at the Marco Island Marriott Resort, Golf Club & Spa on Marco Island, Florida from January 23-27, 2012. The program will consist of lectures, case presentations and discussions designed to provide pathologists, pathologists-in-training and medical oncologists/hematologists with an in-depth discussion of diagnostic problems that arise in neoplastic hematopathology. In addition to discussions of recent advances in the morphologic classification of hematopoietic tumors, the application and interpretation of immunological and cytochemical studies and molecular techniques in the diagnosis and classification of these diseases will be presented.

An extensive USB flash drivecomprised of lecture notes and reference citations covering all of the topics presented at the Tutorial along with a notebook comprised of all powerpoint presentations, will be prepared. The Tutorial notebook and flash drive will be distributed to you when you register at the Tutorial in Florida.

Target Audience

Pathologists, pathologists-in-training and medical oncologists/ hematologists. Note: No video or audio recording will be allowed.

General Information

The Tutorial consists of five days of lectures, case presentations and discussions. It will be held at the Marco Island Marriott Resort, Golf Club & Spa, 400 South Collier Blvd, Marco Island, Florida. Tel: (239) 394-2511 • Fax: (239) 642-2672 (www.marcoislandmarriott.com)

Faculty Disclosure

It is the policy of Weill Cornell Medical College to adhere to ACCME Essential Areas, Policies, and Standards for Commercial Support and content validation in order to ensure fair balance, independence, objectivity, and scientific rigor in all its sponsored programs. All faculty participating in sponsored programs are expected to disclose to the audience any potential, apparent, or real conflict of interest related to their contribution to the activity, and any discussions of off-label or investigational uses of any commercial products or devices not yet approved in the United States. All disclosures will be made at the time of this CME activity.

Credit for attendance at the regularly scheduled lectures are granted on an hour for hour basis and will be indicated at the bottom of the Tutorial certificate, which will be mailed to you 6 weeks after the program.

Tuition

The registration fee is $1,295, which includes the Tutorial, a USB flash drive, daily continental breakfasts, coffee breaks and a reception. The fee does not include travel, housing or other meals. Registration post-marked after December 28, 2011 is $1,395.

Registration can be completed online, at the main page of the Tutorial web site: www.cornellpathology.org. We accept Visa, MasterCard and American Express. When paying by check, it must be in U.S. currency and drawn on a U.S. Bank, made payable to the WCMC/Pathology Dept. International participants can contact us directly for our wire transfer information. When registering, please be sure to use a complete mailing address.

Confirmation/Seating

A written confirmation will be sent to all registrants. Early registration is recommended. Seating at the program is on a first-come, first-served basis and will be assigned based on registration date. ***The seat assigned remains yours throughout the course.***

Cancellation/Refund Policy

In the event of cancellation, the Tutorial fee is refundable less a $125 service charge. A front and back copy of your cancelled check must be submitted for a refund. After January 2, 2012, no refunds will be possible and no exceptions of any kind can be honored.

Accreditation and Credit Designation Statements

Weill Cornell Medical College is accredited by the Accreditation Council for Continuing Medical Education to provide continuing medical education for physicians.

Weill Cornell Medical College designates this live activity for a maximum of ***36.25 AMA PRA Category 1 Credit(s)™***. Physicians should claim only the credit commensurate with the extent of their participation in the activity.

Maintenance of Certification ☆

The American Board of Pathology has approved the Tutorial as a Self-Assessment Module (SAM) for Part II of the ABP Maintenance of Certification (MOC) program and designates this educational activity for a maximum of **20.0 SAM Credit(s)**. Physicians should only claim credit commensurate with the extent of their participation in the activity.

Transportation

From Southwest Florida International Airport in Ft. Myers: take Interstate 75 south 40 miles to exit 101. Take State Road south for 16 miles to Marco Island Bridge. The resort is on the right, three miles past the bridge (45 minute driving time, $90 taxi). The hotel recommends renting a car at the airport and returning it upon arrival at the hotel to save money. You may make this arrangement by calling the Hertz Convention Desk at: 800-654-3131.

Other

A continental-style breakfast will be available from 7 a.m. in the foyer outside the Grand Ballroom where the Tutorial sessions will be held. The use of cell phones or video/audio recording devices during the lectures is prohibited.

Accommodations

Accommodations have been reserved for Tutorial participants at the Marco Island Marriott Resort, Golf Club and Spa. Note that a one night deposit is required. Participants may make reservations by calling the hotel toll free. When calling, advise them you will be attending the Tutorial on Neoplastic Hematopathology from January 23-27, 2012 in order to obtain the group rate. A confirmation number will be immediately assigned. Special daily rates for this meeting are $293.00 (single/double). Call: 800-438-4373/toll free or online at: https://resweb.passkey.com/Resweb.do?mode=welcome_ei_new&eventID=3365462.

After December 28, 2011 reservations will be accepted on a space-available basis only and rooms will not be available at our special group rate. **Please make your reservations early!**

REGISTRATION

Tutorial on Neoplastic Hematopathology
January 23-27, 2012

Name (Please Print)

E-mail

Institution

Tel. (Office) (Home)

Department Fax

Address

City/State/Zip Code

Card Holder Name

Credit Card # Exp. Date

I hereby authorize Weill Cornell Medical College to charge my credit card in the amount indicated below for the January 23-27, 2012 Tutorial on Neoplastic Hematopathology.

Card Holder's Signature

Check one: ☐ Visa ☐ Mastercard ☐ American Express

☐ **Yes. I wish to register. Enclosed is my check for $1,295 for the course fee.**

Make checks payable in U.S. currency to the:
WCMC/Pathology Dept.

Checks must be drawn on a U.S. bank.
Registration post-marked after December 28, 2011 is $1,395.
No refunds will be made after January 2, 2012, no exceptions.

Please return this form with payment to:
Ms. Jessica Pfeifer • Fax: (212) 746-8192
Weill Cornell Medical College
Department of Pathology and Laboratory Medicine
1300 York Avenue, Room C-302, New York, NY 10065

Design : JBRH 212.988.6752

SUNDAY, JANUARY 22

6:00-8:00 pm ..... Registration

DAY 1

MONDAY, JANUARY 23

7:00 am ..... Registration
7:50-8:00 am ..... Introductory Remarks • Daniel M. Knowles, MD

Morning Session **Chairperson: Daniel M. Knowles, MD**

8:00-9:00 am ..... Normal Lymphoid Tissue: Structure and Function • Nancy Lee Harris, MD
9:00-10:30 am ..... Reactive Lymphadenopathies • Lawrence M. Weiss, MD
10:30-10:45 am ..... Questions
10:45-11:00 am ..... Break
11:00-12:00 pm ..... Immunophenotypic Analysis in the Diagnosis and Classification of Lymphoproliferative Disorders • Elaine S. Jaffe, MD
12:00-12:15 pm ..... Questions
12:15-1:30 pm ..... Lunch (on your own)

Afternoon Session **Chairperson: Elaine S. Jaffe, MD**

1:30-2:30 pm ..... Flow Cytometric Analysis in the Diagnosis and Classification of Hematologic Neoplasia • Steven Kroft, MD
2:30-4:00 pm ..... Molecular Analysis in the Diagnosis and Classification of Hematologic Neoplasia • Adam Bagg, MD
4:00-4:15 pm ..... Questions
4:15-4:30 pm ..... Break
4:30-5:30 pm ..... Case Presentations ☆ Adam Bagg, MD; Elaine S. Jaffe, MD; Steven Kroft, MD; Lawrence M. Weiss, MD
6:00-7:00 pm ..... Reception (for participants)

DAY 2

TUESDAY, JANUARY 24

Morning Session **Chairperson: Lawrence M. Weiss, MD**

8:00-8:30 am ..... The Classification of Non-Hodgkin Lymphomas • Nancy Lee Harris, MD
8:30-9:30 am ..... Small B Cell Lymphomas • Judith Ferry, MD
9:30-9:45 am ..... Questions
9:45-10:00 am ..... Break
10:00-11:00 am ..... Diffuse Aggressive B Cell Lymphomas • Jonathan Said, MD
11:00-12:00 pm ..... Extranodal and Nodal Marginal Zone Lymphoma • Steven H. Swerdlow, MD
12:00-12:15 pm ..... Questions
12:15-1:30 pm ..... Lunch (on your own)

Afternoon Session **Chairperson: Jonathan Said, MD**

1:30-3:00 pm ..... Peripheral T Cell Lymphoma and Anaplastic Large Cell Lymphoma Elaine S. Jaffe, MD
3:00-4:00 pm ..... Cutaneous Lymphomas Including Mycosis Fungoides Steven H. Swerdlow, MD
4:00-4:15 pm ..... Questions
4:15-4:30 pm ..... Break
4:30-6:00 pm ..... Case Presentations ☆ Judith Ferry, MD; Elaine S. Jaffe, MD; Jonathan Said, MD; Steven H. Swerdlow, MD

DAY 3

WEDNESDAY, JANUARY 25

Morning Session **Chairperson: Lawrence M. Weiss, MD**

8:00-9:30 am ..... Hodgkin Lymphoma • Jerome S. Burke, MD
9:30-10:15 am ..... Natural Killer Cell Lymphomas and Leukemias • William G. Morice, MD, PhD
10:15-10:30 am ..... Questions
10:30-10:45 am ..... Break
10:45-12:15 pm ..... Immune Deficiency-Associated Lymphoproliferative Disorders Amy Chadburn, MD
12:15-12:30 pm ..... Questions
12:30-2:00 pm ..... Lunch (on your own)

Afternoon Session **Chairperson: Amy Chadburn, MD**

2:00-3:00 pm ..... Histiocytic and Dendritic Cell Proliferations • Lawrence M. Weiss, MD
3:00-4:00 pm ..... The Spleen • Jerome S. Burke, MD
4:00-4:15 pm ..... Questions
4:15-4:30 pm ..... Break
4:30-6:00 pm ..... Case Presentations ☆ Jerome S. Burke, MD; Amy Chadburn, MD; William Morice, MD, PhD; Lawrence M. Weiss, MD

DAY 4

THURSDAY, JANUARY 26

Morning Session **Chairperson: Attilio Orazi, MD**

8:00-9:00 am ..... Bone Marrow Manifestations of Lymphoma and Lymphoma-Like Conditions • LoAnn Peterson, MD
9:00-10:00 am ..... B and T Cell Chronic Lymphoproliferative Disorders Kathy Foucar, MD
10:00-10:15 am ..... Questions
10:15-10:30 am ..... Break
10:30-11:30 am ..... Plasma Cell Dyscrasias • Robert W. McKenna, MD
11:30-11:45 am ..... Questions
11:45-1:00 pm ..... Lunch (on your own)

Afternoon Session **Chairperson: John Anastasi, MD**

1:00-2:00 pm ..... Acute Lymphoblastic Leukemia • Robert W. McKenna, MD
2:00-3:00 pm ..... Acute Myeloid Leukemia • Kathy Foucar, MD
3:00-3:15 pm ..... Questions
3:15-3:30 pm ..... Break
3:30-4:30 pm ..... Myelodysplastic Syndrome • Attilio Orazi, MD
4:30-4:45 pm ..... Questions
4:45-6:00 pm ..... Case Presentations ☆ Kathy Foucar, MD; Robert W. McKenna, MD; Attilio Orazi, MD; LoAnn Peterson, MD

DAY 5

FRIDAY, JANUARY 27

Morning Session **Chairperson: LoAnn Peterson, MD**

8:00-9:00 am ..... Chronic Myelogenous Leukemia • John Anastasi, MD
9:00-10:00 am ..... Philadelphia Chromosome Negative Myeloproliferative Neoplasms John Anastasi, MD
10:00-10:15 am ..... Questions
10:15-10:30 am ..... Break
10:30-11:15 am ..... Myelodysplastic/Myeloproliferative Neoplasms • Attilio Orazi, MD
11:15-12:00 pm ..... Mast Cell Disease • LoAnn Peterson, MD
12:00-12:15 pm ..... Questions
12:15 pm ..... Concluding Remarks • Attilio Orazi, MD

TO REGISTER OR FOR MORE INFORMATION
Ms. Jessica Pfeifer (212) 746-6464
jep2018@med.cornell.edu • www.cornellpathology.org