

UPDATE IN DIAGNOSTIC PATHOLOGY: Role of Immunohistochemistry and Ancillary Techniques

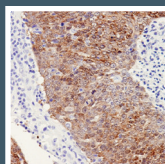
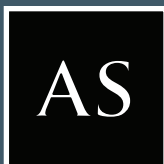
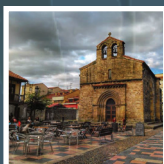
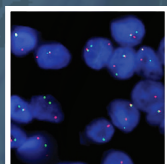
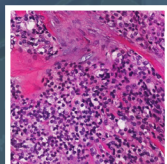
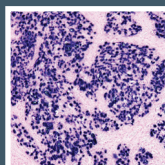
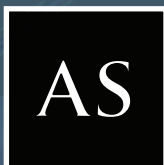
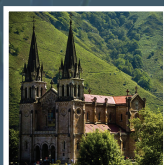
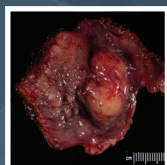

Centro Niemeyer,
Avilés, Asturias (Spain)

June 9-10, 2016

VENUE

Centro Niemeyer, Avilés.

PARTICIPANTS

The course is limited to a maximum number of 99 participants.

COURSE DESCRIPTION

The course is organized as a theoretical-practical review of some areas of Pathology such as breast, gastrointestinal, gynecologic, genitourinary, soft tissue, skin, ear-nose-throat (ENT) and hematopathology. Current classifications and an overall view of different ancillary techniques will be reviewed. Also, some new and rare entities will be described. The planning will include a short theoretical part followed by illustrative case presentation and case-based discussion aimed at providing surgical pathologist with "up to date" information and novel tools for the study of biopsies in routine practice. Finally, cancer management, integrating morphology, IHC and molecular biology will be reported. Participants will be able to make presentations in a digital poster format with author's support, open to discussion in the corresponding section.

Selected histology slides will be scanned by Aperio (Leica Biosystems) and will be available on-line for participants.



FACULTY

Susan Abraham, M.D.

Professor, Department of Pathology, The University of Texas MD Anderson Cancer Center, Houston, Texas, USA.

Constance T. Albarracín, M.D., PhD.

Professor, Department of Pathology, The University of Texas MD Anderson Cancer Center, Houston, Texas, USA.

Diana Bell, M.D.

Associate Professor, Department of Pathology, The University of Texas MD Anderson Cancer Center, Houston, Texas, USA.

Joseph D Khoury, M.D.

Associate Professor, Department of Pathology, The University of Texas MD Anderson Cancer Center, Houston, Texas, USA.

Carmen Luz Menéndez, M.D.

EU Board of Pathology. ENUP and ISUP member. Department of Pathology, Hospital de Cabueñes, Gijón, Asturias.

Victor G. Prieto, M.D., PhD.

Department Chair and Professor, Department of Pathology, The University of Texas MD Anderson Cancer Center, Houston, Texas, USA.

Preetha Ramalingam, M.D.

Associate Professor, Department of Pathology, The University of Texas MD Anderson Cancer Center, Houston, Texas, USA.

Yun Wu, M.D., PhD.

Associate Professor, Department of Pathology, The University of Texas MD Anderson Cancer Center, Houston, Texas, USA.

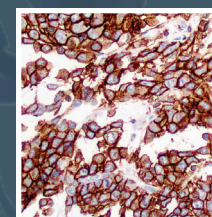
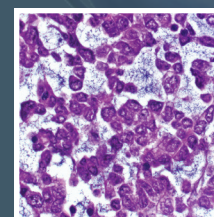

ACCREDITATIONS

Accredited as update Course with 1,50 credits by the «Comisión de Acreditación de Profesiones Sanitarias del Principado de Asturias».

ORGANIZATION

Faculty from The University of Texas MD Anderson Cancer Center, Houston, Texas, USA. MD Anderson and Centro Médico de Asturias, Oviedo, Asturias, España.

COURSE DIRECTORS

Constance T. Albarracín, M.D., PhD.

Department of Pathology, The University of Texas MD Anderson Cancer Center, Houston, Texas, USA.

Carmen Luz Menéndez, M.D.

Department of Pathology, Hospital de Cabueñes, Gijón, Asturias.

Julio Velasco, M.D., PhD.

Department of Pathology, Centro Médico de Asturias, Oviedo, Asturias

SCIENTIFIC COORDINATION

Francisco Domínguez, M.D., PhD.

Department of Pathology, Hospital de Cabueñes, Gijón, Asturias.

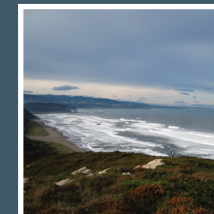

REGISTRATION

Registration should be made by email to: ferias@avilescamara.es

Registration Fee*

Staff, 200€

Residents, 150€

Dinner in Hotel NH Collection Palacio de Avilés: 50€

(*) The registration fee includes documentation on each of the lectures, morning and afternoon coffee breaks, lunches, and welcome reception by local city and State Health Authorities on June 8. Updated information will be available at www.avilescamara.es

SECRETARY

Laura Gancedo

✉: lgancedo@avilescamara.es

☎: 0034 985 129 312

OFFICIAL LANGUAGE

English

INFORMATION

Francisco Domínguez, M.D., PhD.

Department of Pathology, Hospital de Cabueñes, Gijón, Asturias.

☎: 0034 985 185 000

✉: fdoig59@yahoo.es

Carmen Luz Menéndez, M.D.

Department of Pathology, Hospital de Cabueñes, Gijón, Asturias.

☎: 0034 985 332 938

✉: carluznr@telecable.es

Julio Velasco, M.D., PhD.

Department of Pathology, Centro Médico de Asturias, Oviedo, Asturias

☎: 0034 985 250 300

✉: julio.velasco@centromedicodeasturias.com

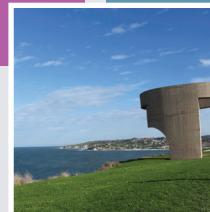
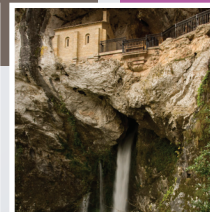
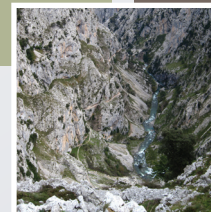
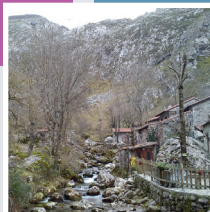
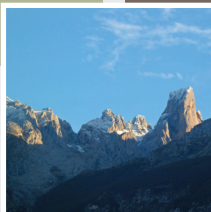

PROGRAM

June 9 (Thursday)

8.00-8.15	Introduction Julio Velasco
8.15-9.00	Immunohistochemical Markers: A General View Joseph Khoury <ul style="list-style-type: none"> Relevant new aspects about IHC, automatization, quality controls and complementary molecular studies.
9.00-10.30	Gastrointestinal Pathology Susan Abraham <ul style="list-style-type: none"> An update on IHC studies and ancillary techniques in GI pathology, including screening for hereditary GI tumors: What a pathologist should know. Case presentations and questions.
10.00-10.30	
10.30-11.00	Coffee-break
11.00-13.00	Genitourinary Pathology: Immunohistochemistry and Additional Studies in Genitourinary Lesions Carmen Luz Menéndez <ul style="list-style-type: none"> Rare GU entities: An immunohistochemical approach to them. Prostate biopsy. Always a challenge. Case presentation and questions.
11.00-11.30	
11.30-12.30	
12.30-13.00	
13.00-14.30	Lunch
14.30-16.00	Gynecological Pathology Preetha Ramalingam <ul style="list-style-type: none"> General view of immunohistochemical studies in gynecological pathology: A contemporary approach. New entities. Case presentation and questions.
14.30-15.30	
15.30-16.00	
16.00-17.30	Breast Pathology Constance T. Albarracín <ul style="list-style-type: none"> Pathologic assessment after neoadjuvant therapy. Utility of immunohistochemical stains in breast pathology, a general overview.
16.00-16.30	
16.30-17.30	

June 10 (Friday)

8.00-9.00	Breast Pathology Yun Wu <ul style="list-style-type: none"> Classification of breast cancer and molecular prognostic tests. Case presentation and questions.
8.00-9.00	
9.00-11.00	Hematopathology Joseph D Khoury <ul style="list-style-type: none"> General overview and practical diagnostic approach to lymphoid neoplasms: Implications of new updates to the WHO classification. Algorithmic approach to the diagnosis of lymphoid neoplasms: Immunohistochemistry principles and applications. Case presentation and questions.
9.00-9.45	
9.45-10.30	
10.30-11.00	
11.00-11.30	Coffee-break
11.30-13.30	Soft Tissue and Dermatopathology Victor G. Prieto <ul style="list-style-type: none"> Evolving classification of soft tissue tumors: Update based on the 2013 WHO classification. New entities. Use of special techniques applied to the diagnosis of melanocytic lesions. Case presentation and questions.
11.30-12.15	
12.15-13.00	
13.00-13.30	
13.30-15.00	Lunch
15.00-17.00	ENT Pathology Diana Bell <ul style="list-style-type: none"> Human Papillomavirus and Epstein Barr Virus in head & neck carcinoma. The need for an updated WHO classification. Salivary gland neoplasms: Classification, molecular insights and biomarkers. Sinonasal carcinoma: Updated phenotypic and molecular characterization. Case presentation and questions.
15.00-15.45	
15.45-16.30	
16.30-17.00	
17.00-17.15	Conclusions Constance T. Albarracín and Carmen Luz Menéndez
17.15-17.25	Course Closure Aurora Astudillo Department of Pathology, Hospital Universitario Central de Asturias, Oviedo, Asturias

ASTURIAS

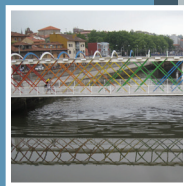
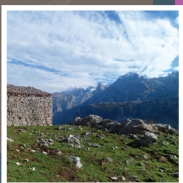
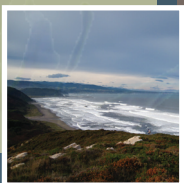

Dako

An **Agilent Technologies** Company



Advancing Cancer Diagnostics, Improving Lives

OLYMPUS

Your Vision, Our Future