

Weill Cornell Medicine
Pathology and Laboratory Medicine
1300 York Avenue, Room C-302
New York, NY 10065

PRSRT STD
U.S. POSTAGE
PAID
SMITHTOWN, NY
PERMIT NO. 15

TUTORIAL ON
**neoplastic
hematopathology**

Major 5-day Tutorial for Pathologists
January 2017 • Miami, Florida

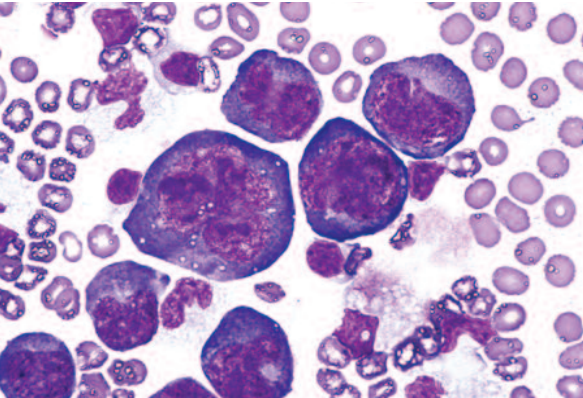

Credit
This activity has been approved for
AMA PRA Category 1 Credit™
and SAM Credit

Information
(212) 746-6464
jep2018@med.cornell.edu
www.cornellpathology.com

FACULTY

DIRECTOR
Daniel M. Knowles, MD
*David D. Thompson Professor and Chairman
of Pathology and Laboratory Medicine
Weill Cornell Medical College
Pathologist-in-Chief
NewYork-Presbyterian Hospital, New York, NY*

ASSOCIATE DIRECTOR
Attilio Orazi, MD
*Professor of Pathology and Laboratory Medicine
Vice Chair for Hematopathology and Director
Division of Hematopathology
Weill Cornell Medical College, New York, NY*

DIRECTORS EMERITI
Richard D. Brunning, MD
*Professor Emeritus of Pathology
Laboratory Medicine and Pathology
University of Minnesota, Minneapolis, MN*

The Late, Henry Rappaport, MD
*Former Chairman of Anatomic Pathology
City of Hope National Medical Center
Duarte, CA*

MEDICAL FACULTY
Daniel A. Arber, MD
*Ronald F. Dorfman Professor in Hematopathology
Senior Associate Chair for Hematopathology
Stanford School of Medicine, Stanford, CA*

Adam Bagg, MD
*Professor of Pathology and Laboratory Medicine
Director, Hematology
Hospital of the University of Pennsylvania
Philadelphia, PA*

Michael J. Borowitz, MD, PhD
*Professor and Director
Division of Hematologic Pathology
Executive Deputy Director
Department of Pathology
Johns Hopkins Medical Institutions, Baltimore, MD*

Amy Chadburn, MD
*Professor of Pathology and Laboratory Medicine
Vice Chair for Clinical Support Services
Weill Cornell Medical College, New York, NY*

Scott A. Ely, MD, MPH
*Associate Professor of Clinical Pathology
and Laboratory Medicine
Weill Cornell Medical College, New York, NY*

Judith A. Ferry, MD
*Professor of Pathology, Harvard Medical School
Director of Hematopathology
Massachusetts General Hospital, Boston, MA*

Kathy Foucar, MD
*Distinguished Professor of Pathology
University of New Mexico Health Sciences Center
Albuquerque, NM*

Elaine S. Jaffe, MD
Distinguished Guest Faculty, Bethesda, MD

Steven H. Kroft, MD
*Professor of Pathology, Executive Vice Chair
Director of Clinical Pathology
and Hematopathology
Medical College of Wisconsin, Milwaukee, WI*

William G. Morice, MD, PhD
*Chair, Department of Pathology
Professor of Pathology
President, Mayo Medical Laboratories
Mayo Clinic, Rochester, MN*

Attilio Orazi, MD
*Professor of Pathology and Laboratory Medicine
Vice Chair for Hematopathology and Director
Division of Hematopathology
Weill Cornell Medical College, New York, NY*

Jonathan Said, MD
*Professor and Chief of Hematopathology
Vice Chair of Research
University of California, Los Angeles, CA*

Steven H. Swerdlow, MD
*Professor of Pathology
Director, Division of Hematopathology
University of Pittsburgh, Pittsburgh, PA*

Lawrence M. Weiss, MD
*Medical Director, Clariant
A NeoGenomics Company, Aliso Viejo, CA*

ADMINISTRATION
Gina L. Imperato, MPA
*Department Administrator
Pathology and Laboratory Medicine
Weill Cornell Medical College
tel: (212) 746-6464
e-mail: glimper@med.cornell.edu*

Jessica Misner
*Administrative Specialist
Pathology and Laboratory Medicine
Weill Cornell Medical College
tel: (212) 746-6464
e-mail: jep2018@med.cornell.edu*

Presented by WCM
Pathology and Laboratory Medicine



2017

TUTORIAL ON
**neoplastic
hematopathology**

January 23-27, 2017

Course Director • Daniel M. Knowles, MD
Associate Course Director • Attilio Orazi, MD

Marriott Miami Biscayne Bay
Miami, Florida



January 23–27, 2017
Marriott Miami Biscayne Bay • Miami, Florida

Course Goals & Objectives
This course is designed to update physicians on the latest advances in Neoplastic Hematopathology. It will be conducted under the direction of Dr. Daniel M. Knowles at Marriott Miami Biscayne Bay located in Miami, Florida from January 23-27, 2017. The program will consist of lectures, case presentations and discussions designed to provide pathologists, pathologists-in-training and medical oncologists/hematologists with an in-depth discussion of diagnostic problems that arise in neoplastic hematopathology. In addition to discussions of recent advances in the morphologic classification of hematopoietic tumors, the application and interpretation of immunological and cytochemical studies and molecular techniques in the diagnosis and classification of these diseases will be presented.

An extensive compilation of presentations, lecture notes, and reference citations will be available online as well. A notebook comprised of all powerpoint presentations will be prepared. The Tutorial notebook will be distributed to you when you register at the Tutorial in Florida.

Target Audience
Pathologists, pathologists-in-training and medical oncologists/hematologists.

General Information
The Tutorial will be held at the Marriott Miami Biscayne Bay, 1633 North Bayshore Drive, Miami, Florida 33132, United States. Phone: (305) 374-3900
<http://www.marriott.com/hotels/travel/miabb-miami-marriott-biscayne-bay/>

Disclosure of Relationships/Content Validity
It is the policy of Weill Cornell Medicine to adhere to ACCME Criteria, Policies, and Standards for Commercial Support and content validation in order to ensure fair balance, independence, objectivity, and scientific rigor in all its sponsored activities. All speakers, Course Directors, Co-Course Directors, planners, reviewers, and staff members participating in sponsored activities are expected to disclose relevant financial relationships pertaining to their contribution to the activity. Relationship information is analyzed to determine whether conflicts of interest exist. All conflicts of interest are resolved prior to participation in the planning or implementation of this activity. Presenters and authors are also expected to disclose any discussion of (1) off-label or investigational uses of FDA approved commercial products or devices or (2) products or devices not yet approved in the United States.

Credit for attendance at the lectures is granted on an hour for hour basis and will be indicated at the bottom of the Tutorial certificate, which will be mailed to you approximately 6 weeks after conclusion of the program.

Tuition
The registration fee is \$1,350, which includes the Tutorial, the notebook, online course materials, daily continental breakfasts, coffee breaks and a reception. The fee does not include travel, housing or other meals. Registration post-marked after December 30, 2016 is \$1,450. *The address with which you register will be printed on the master list of registrants.*

Registration can be completed on-line, at the main page of the Tutorial website: www.cornellpathology.com. We accept Visa, MasterCard and American Express. When paying by check, it must be in U.S. currency and drawn on a U.S. Bank, made payable to the WCM/Pathology Dept. International participants can contact us directly for our wire transfer information. When registering, please be sure to use a complete mailing address. The address with which you register with will be printed on the master list of registrants.

Confirmation/Seating
A written confirmation will be sent to all registrants. Early registration is recommended. Seating at the program is on a first-come, first-served basis and will be assigned based on registration date. *The seat assigned remains yours throughout the course.*

Cancellation Policy
In the event of cancellation, the Tutorial fee is refundable less a \$150 service charge. After January 5, 2017, no refunds will be possible and no exceptions of any kind will be honored.

Accreditation and Credit Designation Statements
Weill Cornell Medicine is accredited by the Accreditation Council for Continuing Medical Education to provide continuing medical education for physicians.

Weill Cornell Medicine designates this live activity for a maximum of **36.5 AMA PRA Category 1 Credit™**. Physicians should claim only the credit commensurate with the extent of their participation in the activity.

Maintenance of Certification
The American Board of Pathology has approved the Tutorial as a Self-Assessment Module (SAM) for Part II of the ABP Maintenance of Certification (MOC) program and designates this educational activity for a maximum of **20.0 SAM Credit**.

Transportation
Miami International Airport (MIA) is 7.5 miles away with approximately a \$26 cab ride to the hotel. The Miami Shuttle van is \$15. Reservation is required and they can be reached at (786) 873-7304. Fort Lauderdale International Airport is 25 miles away with approximately a \$90 cab ride to the hotel. Rental cars can be arranged at the airport as well as through the Hotel Concierge. Limousine service, valet and self-parking are also available through the hotel.

Other
A daily continental-style breakfast will be available from 7 a.m. in the foyer outside the Grand Ballroom where the Tutorial sessions will be held.

Accommodations
Accommodations have been reserved for Tutorial participants at Miami Marriott Biscayne Bay. Note that a one-night deposit is required. Participants may make reservations online at: <https://aws.passkey.com/event/15478525/owner/2840/home> or call (305) 374-3900 or toll-free at (800) 295-1421 to make reservations. Advise the reservations desk that you will be attending the Tutorial on Neoplastic Hematopathology from January 23-27, 2017 in order to receive the Cornell group rate. A confirmation number will be immediately assigned. The special daily rate for this meeting is \$265/night (single/double). Reservations made after December 30, 2016 will be accepted on a space-available basis and rooms will not be available at the discounted group rate. **Please make your reservations early!**

Recording Devices
The use of cell phones or video/audio recording during the lectures is strictly prohibited.

REGISTRATION

Tutorial on Neoplastic Hematopathology
January 23-27, 2017

TWO EASY WAYS TO REGISTER

- 1 Register/pay online: we accept Visa, MasterCard and American Express. Follow links to the main page of the Tutorial, located on the Weill Cornell Medicine Pathology and Laboratory Medicine website: www.cornellpathology.com
- 2 Register by mail using the registration form: checks must be in U.S. currency and drawn on a U.S. bank. Make check payable in U.S. currency to: **WCM/Pathology Dept.** International participants can contact us directly for our wire transfer information. When registering, please be sure to use a complete mailing address.

Complete all of the information below: (please print)

Name	
E-mail	
Institution	
Tel. (Office)	(Home)
Department	Fax
Address	
City/State/Zip Code	

☐ **Yes. I wish to register. Enclosed is my check for \$1,350 for the course fee.**
Registration post-marked after December 30, 2016 is \$1,450.

No refunds will be made after January 5, 2017, **no exceptions**.

Please return this form with payment to:
Ms. Jessica Misner
Weill Cornell Medicine
Pathology and Laboratory Medicine
1300 York Avenue, Room C-302, New York, NY 10065 • Fax: (212) 746-8192
jep2018@med.cornell.edu • www.cornellpathology.com

TUTORIAL ON neoplastic hematopathology

SUNDAY, JANUARY 22

5:00-7:00 pm Registration

DAY 1

MONDAY, JANUARY 23

7:00 am Registration

7:50-8:00 am Introductory Remarks • Daniel M. Knowles, MD

Morning Session **Chairperson: Daniel M. Knowles, MD**

8:00-9:00 am Approach to the Lymph Node Biopsy • Judith A. Ferry, MD

9:00-10:00 am Reactive Lymphadenopathies • Judith A. Ferry, MD

10:00-10:15 am Questions

10:15-10:30 am Break

10:30-11:30 am Immunophenotypic Analysis in the Diagnosis and Classification of Lymphoproliferative Disorders • Elaine S. Jaffe, MD

11:30-11:45 am Questions

11:45-1:15 pm Lunch (on your own)

Afternoon Session **Chairperson: Elaine S. Jaffe, MD**

1:15-2:45 pm Flow Cytometric Analysis in the Diagnosis and Classification of Hematologic Neoplasia • Steven Kroft, MD

2:45-3:00 pm Break

3:00-4:30pm Molecular Analysis in the Diagnosis and Classification of Hematologic Neoplasia • Adam Bagg, MD

4:30-4:45 pm Questions

4:45-5:15 pm Case Presentations: Judith A. Ferry, MD; Elaine S. Jaffe, MD

6:00-7:00 pm Reception (for faculty and participants only)

DAY 2

TUESDAY, JANUARY 24

Morning Session **Chairperson: Amy Chadburn, MD**

8:00-8:45 am The Diagnosis and Classification of Non-Hodgkin Lymphomas
Steven H. Swerdlow, MD

8:45-9:45 am Small B Cell Lymphomas • Judith A. Ferry, MD

9:45-10:00 am Questions

10:00-10:15 am Break

10:15-11:15 am Diffuse Aggressive B Cell Lymphomas • Jonathan Said, MD

11:15-12:15 pm Extranodal and Nodal Marginal Zone Lymphoma • Steven H. Swerdlow, MD

12:15-12:30 pm Questions

12:30-1:30 pm Lunch (on your own)

Afternoon Session **Chairperson: Jonathan Said, MD**

1:30-3:00 pm Peripheral T Cell Lymphoma and Anaplastic Large Cell Lymphoma
Elaine S. Jaffe, MD

3:00-4:00 pm Cutaneous Lymphomas Including Mycosis Fungoides
Steven H. Swerdlow, MD

4:00-4:15 pm Questions

4:15-4:30 pm Break

4:30-6:00 pm Case Presentations: Judith A. Ferry, MD; Elaine S. Jaffe, MD;
Jonathan Said, MD; Steven H. Swerdlow, MD

DAY 3

WEDNESDAY, JANUARY 25

Morning Session **Chairperson: Amy Chadburn, MD**

8:00-9:15 am Hodgkin Lymphoma • Lawrence M. Weiss, MD

9:15-10:00 am Natural Killer Cell Lymphomas and Leukemias
William G. Morice, MD, PhD

10:00-10:15 am Questions

10:15-10:30 am Break

10:30-12:00 pm Immune Deficiency-Associated Lymphoproliferative Disorders
Amy Chadburn, MD

12:00-12:15 pm Questions

12:15-1:45 pm Lunch (on your own)

Afternoon Session **Chairperson: William G. Morice, MD, PhD**

1:45-3:00 pm Histiocytic and Dendritic Cell Proliferations • Lawrence M. Weiss, MD

3:00-4:00 pm The Spleen • Attilio Orazi, MD

4:00-4:15 pm Questions

4:15-4:30 pm Break

4:30-6:00 pm Case Presentations: Amy Chadburn, MD; William Morice, MD, PhD;
Attilio Orazi, MD; Lawrence M. Weiss, MD

DAY 4

THURSDAY, JANUARY 26

Morning Session **Chairperson: Attilio Orazi, MD**

8:00-9:15 am B and T Cell Chronic Lymphoproliferative Disorders
Kathy Foucar, MD

9:15-10:15 am Plasma Cell Neoplasms • Scott A. Ely, MD, MPH

10:15-10:30 am Questions

10:30-10:45 am Break

10:45-11:45 am Acute Lymphoblastic Leukemia • Michael Borowitz, MD, PhD

11:45-12:00 pm Questions

12:00-1:15 pm Lunch (on your own)

Afternoon Session **Chairperson: Scott A. Ely, MD, MPH**

1:15-2:15 pm Acute Myeloid Leukemia • Kathy Foucar, MD

2:15-3:15 pm Myelodysplastic Syndrome • Attilio Orazi, MD

3:15-3:30 pm Questions

3:30-3:45 pm Break

3:45-4:45 pm Myelodysplastic/Myeloproliferative Neoplasms
Attilio Orazi, MD

4:45-5:00 pm Questions

5:00-6:00 pm Case Presentations: Michael Borowitz, MD, PhD;
Scott A. Ely, MD, MPH; Kathy Foucar, MD; Attilio Orazi, MD

DAY 5

FRIDAY, JANUARY 27

Morning Session **Chairperson: Attilio Orazi, MD**

8:00-9:00 am Chronic Myelogenous Leukemia • Daniel Arber, MD

9:00-10:00 am Philadelphia Chromosome Negative Myeloproliferative Neoplasms
Attilio Orazi, MD

10:00-10:15 am Questions

10:15-10:30 am Break

10:30-11:15 am Mast Cell Disease • Daniel Arber, MD

11:15-11:30 am Questions

11:30-12:15 pm Case Presentations: Daniel Arber, MD; Attilio Orazi, MD

12:15-12:45 pm Concluding Remarks • Attilio Orazi, MD

TO REGISTER OR FOR MORE INFORMATION

Ms. Jessica Misner (212) 746-6464
jep2018@med.cornell.edu • www.cornellpathology.com