

Course Materials

The course materials will be made available prior to the course. You will receive an email notification providing the link required to view and print the handouts. You may also opt to view the materials online during the course using your electronic device. Wifi will be provided at no additional charge.

We strongly recommend printing the handouts and bringing them to the course. Should you desire hard-copy handouts at the course, an additional charge of \$35 will be assessed.

Accreditation and Credit Designation Statements

Weill Cornell Medicine is accredited by the Accreditation Council for Continuing Medical Education to provide continuing medical education for physicians.

Weill Cornell Medicine designates this live activity for a maximum of **14.5 AMA PRA Category 1 Credit™**. Physicians should claim only the credit commensurate with the extent of their participation in the activity.

Maintenance of Certification

The American Board of Pathology has approved the Tutorial as a Self-Assessment Module (SAM) for Part II of the ABP Maintenance of Certification (MOC) program and designates this educational activity for a maximum of **10.0 SAM Credit**. Physicians should only claim credit commensurate with the extent of their participation in the activity.

Disclosure of Relationships/Content Validity

It is the policy of Weill Cornell Medicine to adhere to ACCME Criteria, Policies, and Standards for Commercial Support and content validation in order to ensure fair balance, independence, objectivity, and scientific rigor in all its sponsored activities. All speakers, Course Directors, Co-Course Directors, planners, reviewers, and staff members participating in sponsored activities are expected to disclose relevant financial relationships pertaining to their contribution to the activity. Relationship information is analyzed to determine whether conflicts of interest exist. All conflicts of interest are resolved prior to participation in the planning or implementation of this activity. Presenters and authors are also expected to disclose any discussion of (1) off-label or investigational uses of FDA approved commercial products or devices or (2) products or devices not yet approved in the United States.

Credit for attendance at the regularly scheduled lectures is granted on an hour for hour basis and will be indicated at the bottom of the Tutorial certificate, which will be mailed to you 6 weeks after the program.

Cancellation Policy

In the event of cancellation, the Tutorial fee is refundable less a \$150 service charge. After July 17, 2016, no refunds will be possible and no exceptions of any kind can be honored.

Other

A continental-style breakfast will be available from 7 a.m. in the foyer. The use of cell phones or video/audio recording during the lectures is strictly prohibited.

Special Needs

WCM is accessible for individuals with disabilities or special needs. Participants with special needs are requested to contact the Office of CME at 646-962-6931.

Accommodations/Transportation

Please see our website at: www.cornellpathology.com for suggested accommodations and transportation information.

Course Director

Rana S. Hoda, MD, FIAC

Professor of Pathology and Laboratory Medicine
Chief, Papanicolaou Cytology Laboratory
Director, Cytopathology Fellowship Training Program

Keynote Speaker

David B. Kaminsky, MD, FIAC

Executive Vice President, USCAP

Weill Cornell Faculty

Susan Ann Alperstein, MS, CT (ASCP)

Cytology Supervisor
Papanicolaou Cytology Laboratory

Scott Ely, MD, MPH

Associate Professor of Clinical Pathology and Laboratory Medicine

Helen Fernandes, PhD

Associate Professor of Pathology and Laboratory Medicine
Chief, Solid Tumor Section

Abha Goyal, MD

Assistant Professor of Pathology and Laboratory Medicine
Weill Cornell Medicine, New York, NY

Rana S. Hoda, MD, FIAC

Professor of Pathology and Laboratory Medicine
Chief, Papanicolaou Cytology Laboratory
Director, Cytopathology Fellowship Training Program

Rema Rao, MD

Assistant Professor of Pathology and Laboratory Medicine

Grace C.H. Yang, MD, FIAC

Clinical Professor of Pathology and Laboratory Medicine

Guest Speakers

Manon Auger MD

Professor of Pathology
Director, MUHC Cytopathology Laboratory
McGill University, Canada

Zubair W. Baloch, MD, PhD

Professor of Pathology and Laboratory Medicine
Hospital of the University of Pennsylvania
Philadelphia, PA

William C. Faquin, MD, PhD

Associate Professor of Pathology
Harvard Medical School
Director, Head and Neck Pathology
Massachusetts General Hospital
Boston, MA

Liron Pantanowitz, MD

Director of Cytopathology,
Associate Director of the Pathology Informatics Division
Director of the Pathology Informatics Fellowship Program
UPMC Shadyside Hospital
Pittsburgh, PA

Momin Siddiqui, MD

Divisional Director & Chief of Cytopathology, Director FNA Services
& Director of Cytopathology Fellowship Training Program
Emory University Hospital
Atlanta, GA

David C. Wilbur, MD

Professor of Pathology and Director of Clinical Imaging
Massachusetts General Hospital
Harvard Medical School
Boston, MA

Eva M. Wojcik, MD

Chair of Pathology
Helen M. and Raymond M. Galvin Professor
Professor of Pathology and Urology
Director of Residency Program
Loyola University Medical Center
Maywood, IL

Weill Cornell Medicine
Pathology and Laboratory Medicine
1300 York Avenue, Room C-302
New York, NY 10065

PRSRT STD
U.S. POSTAGE
PAID
SMITHTOWN, NY
PERMIT NO. 15



Weill Cornell
Medicine

7th Annual Papanicolaou Tutorial on Updated Diagnostic Cytopathology



July 28-29, 2016

Thursday and Friday
in New York City

Presented by

Department of Pathology
and Laboratory Medicine
and co-sponsored by the
Papanicolaou Society
of Cytopathology

Course Director

Rana S. Hoda, MD, FIAC

Location

Belfer Research Building
413 East 69th Street
(bet. First Ave. & York Ave.)
New York, NY

Credit

Approved for AMA PRA
Category 1 Credit™
and SAM Credit



GEORGE NICHOLAS
PAPANICOLAOU
M.D., Ph.D.
BORN IN GREECE 1883
DIED IN U.S.A. 1962
PROFESSOR OF ANATOMY
CORNELL UNIVERSITY
MEDICAL COLLEGE
EARLY DETECTION OF CANCER
"THE PAP TEST"

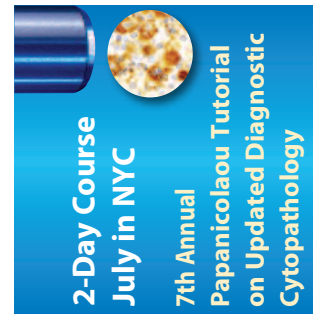



**7th Annual Papanicolaou Tutorial on
Updated Diagnostic Cytopathology**
July 28-29, 2016 • Thursday and Friday in New York City

Presented by
Department of Pathology
and Laboratory Medicine
and co-sponsored by the
Papanicolaou Society
of Cytopathology
Course Director
Rana S. Hoda, MD, FIAC



Course Description
This 2-day program will consist of lectures, case presentations and discussions designed to provide pathologists with a special interest in cytopathology, pathologists-in-training and cyto-technologists with an in-depth discussion of current criteria and changing concepts in Diagnostic Cytopathology.

Statement of Need
Diagnostic cytopathology performs a vital role in the evaluation and treatment of patients with non-neoplastic and neoplastic disease. This course is needed to advance the specialized knowledge of practicing cytologists and further, to encourage the exploration of current approaches and concepts in classification, differential diagnosis and management. It is designed to provide updated practical, problem-solving knowledge and information for cytopathologists, pathologists, residents and cytotechnologists.

Course Goals and Objectives
It is intended that this Weill Cornell CME activity will lead to improved patient care. At the conclusion of this activity, participants should be able to:

- Identify cytologic criteria of various non-neoplastic and neoplastic entities
 - Avoid problems and pitfalls
 - Recognize utility of ancillary techniques
 - Become familiar with unique management schemes in gynecologic and non-gynecologic cytology
- Target Audience**
Cytopathologists; pathologists; residents; cytotechnologists.
- Location**
Belfer Research Building • 413 East 69th Street
(between First Ave. & York Ave.) New York, NY
- To Register/Information**
Ms. Jessica Misner
tel: 212-746-6464 • fax: 212-746-8192
email: jep2018@med.cornell.edu • www.cornellpathology.com

SESSION I

Thursday July 28, 2016

7:00-7:45 am..... **Registration/Continental Breakfast**

➤ **Moderator:**
William C. Faquin, MD, PhD

7:45-8:00 am **Welcome and Introduction**
Rana S. Hoda, MD, FIAC

8:00-8:45 am **Salivary Gland Cytology, New Markers and the Milan System**
William C. Faquin, MD, PhD

8:45-9:30 am **Cytologic and Molecular Approaches to Atypical Thyroid FNA**
William C. Faquin, MD, PhD

9:30-10:00 am **Coffee Break**

10:00-11:00 am ... **Patient-Centered Practice**
David B. Kaminsky, MD, FIAC

11:00-12:00 pm ... **Moving Information in Digital Age**
David B. Kaminsky, MD, FIAC

12:00-1:15 pm **Lunch (on your own)**

➤ **Moderator:**
Eva M. Wojcik, MD

1:15-2:00 pm **Overview of Telepathology**
Liron Pantanowitz, MD

2:00-2:45 pm **Pulmonary Cytology: Morphology is Still Important**
Eva M. Wojcik, MD

2:45-3:15 pm **Coffee Break**

3:15-4:00 pm..... **Molecular Diagnosis on Cytological Specimens**
Helen Fernandes, PhD

4:00-4:30 pm... **Diagnostic Challenges in Non-Gynecologic Cytology**
Susan Alperstein, MS, CT (ASCP)
Abha Goyal, MD

4:30-5:15 pm **Hematopathology for Cytologists: An Algorithmic Approach to Hematopoietic Lesions**
Scott Ely, MD, MPH

SESSION II

Friday July 29, 2016

7:00-7:45 am **Registration/Continental Breakfast**

➤ **Moderator:**
Zubair W. Baloch, MD, PhD

7:45-8:30 am **Pancreatic Cystic Lesions: Review of Diagnostic Features and Potential Pitfalls on Cytologic Specimens**
Momin Siddiqui, MD

8:30-9:15 am **The so-called “Diagnostic Dilemmas:” I mean Headaches in Everyday Head & Neck Cytology Sign-out**
Zubair W. Baloch, MD, PhD

9:15-10:00 am **Focus on the Cytology of Hurthle Cell Lesions of the Thyroid**
Manon Auger, MD

10:00-10:30 am ... **Coffee Break**

10:30-11:15 am.... **The Paris System for Reporting Urinary Cytology: A New Paradigm**
Eva M. Wojcik, MD

11:15-12:00 pm **“Paris System in Practice:” An Interactive Urinary Case Presentation**
Eva M. Wojcik, MD

12:00-1:15 pm **Lunch (on your own)**

➤ **Moderator:**
David C. Wilbur, MD

1:15-2:00 pm **QA Monitors in Gynecological Cytology**
Manon Auger, MD

2:00-3:00 pm.... **Challenging Cases in Cytology**
Rana S. Hoda, MD, FIAC
Rema Rao, MD
Grace C.H. Yang, MD, FIAC

3:00-3:15 pm **Coffee Break**

3:15-4:00 pm **Updates in Gynecologic Cytology: Bethesda 2014 and Beyond- A Case-Based Approach**
David C. Wilbur, MD

4:00-4:45 pm ... **Unusual Variant Presentations of High Grade Squamous Intraepithelial Lesions**
David C. Wilbur, MD

4:45-5:00 pm **Closing Remarks**
Rana S. Hoda, MD, FIAC

REGISTRATION

**7th Annual Papanicolaou Tutorial on
Updated Diagnostic Cytopathology**
July 28-29, 2016 • Thursday & Friday in New York City

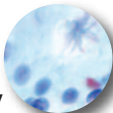

Two Easy Ways to Register

➊ Register and pay online. We accept Visa, MasterCard and American Express. Follow links to the main page of the Tutorial, located on the Weill Cornell Medicine Pathology and Laboratory Medicine website: www.cornellpathology.com

➋ Register by mail using the registration form.

To pay by mail:
Checks must be in U.S. currency and drawn on a U.S. bank. Make check payable in U.S. currency to: **WCM/Pathology Dept.** International participants can contact us directly for our wire transfer information. When registering, please be sure to use a complete mailing address.

Return this form with payment to:
Ms. Jessica Misner
Department of Pathology and Laboratory Medicine
Weill Cornell Medicine, 1300 York Avenue,
Room C-302, New York, NY 10065 • Fax: 212-746-8192

FEES	
All Pathologists	\$650.00
Cytotechnologists & Residents	\$325.00
Registration fees include course materials, continental breakfast and coffee breaks. The fee does not include travel, housing or other meals.	

Complete all of the information below: (please print)

Name _____

E-mail _____

Institution _____

Tel. (Office) _____ (Home) _____

Department _____

Address _____ Fax _____

City/State/Zip Code _____

The address with which you register will be printed on the master list of registrants.