

REGISTRATION

Course Fees

\$100 USD Pathologists/Clinicians

\$40 USD Residents/Fellows/Retired Pathologists

(Includes continental breakfast and lunch)

Refunds: \$25 USD retained if cancellation received by 10/31/2015

Full Name: _____

Title: MD DO Other: _____

Institute: _____

Mailing Address: _____

_____ City: _____

State: _____ Zip: _____

Contact Number: _____

Email Address: _____

REGISTRATION:

By credit card online: www.wsupathology.org

Check enclosed payable to “**Fund for Medical Research & Education**” and mail with this form to:

Harper University Hospital
Dept. of Pathology
3990 John R Street
Detroit MI 48201
Telephone: (313) 745-3594

Bill my credit card _____ Visa _____ MasterCard

Credit Card Number _____

Exp. Date ____ / ____

(Print Name above as it appears on card)

Tuition Fee \$ _____

Signature _____

Harper University Hospital
Department of Pathology
3990 John R. Street, Room 825-13
Detroit MI 48201

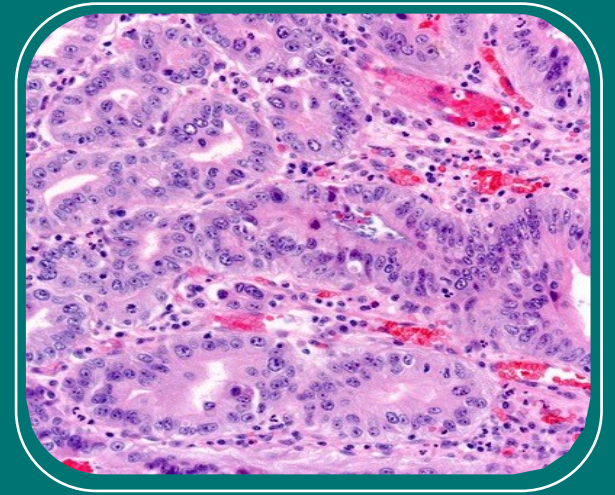

Program Director

Rouba Ali-Fehmi, MD

Contemporary Issues in Diagnostic Pathology

November 14, 2015

The Henry, Autograph Collection
Dearborn MI



School of Medicine



DETROIT MEDICAL CENTER

BARBARA ANN
KARMANOS

CANCER CENTER

At the Detroit Medical Center

PURPOSE

TARGET AUDIENCE

This program has been designed for pathologists, and pathology residents and fellows.

COURSE OBJECTIVE

Wayne State University, Karmanos Cancer Institute and Detroit Medical Center are hosting a full day, post-graduate course in the field of Surgical Pathology and GI-Oncology. This is a one of a kind course geared towards clinicians and pathologists alike. The objective of this course is to provide updates of current issues in GI oncology—pathology with emphasis on morphologic and diagnostic features, molecular updates, clinicpathologic correlation and treatment.

ACCREDITATION

The Wayne State University School of Medicine is accredited by the Accreditation Council for Continuing Medical Education to provide continuing medical education for physicians.

CME DESIGNATION

The Wayne State University School of Medicine designates this live educational activity for a maximum of xxx **AMA PRA Category 1 Credits™**. Physicians should claim only credit commensurate with the extent of their participation in the activity.

SUPPORTERS

Wayne State University Physicians Group

LOCATION

The Henry Autograph Collection

300 Town Center Drive • Dearborn, MI 48126
Tel: (313) 441-2000

WWW.WSUPATHOLOGY.ORG

SCHEDULE

Contemporary Issues in Diagnostic Pathology

November 14, 2015

8:00 - 8:30 am

Registration & Breakfast

8:30-9:30 am

*IBD and IBD-related dysplasia:
One pathologist's perspective*

John Goldblum, MD

9:30-10:30 am

Neuroendocrine tumors of the GI and Pancreatobiliary tracts

N. Volkan Adsay, MD

10:30-11:00 am

Break

11:00-12:00 am

Controversies in the diagnosis of Barrett's esophagus and Barrett's related dysplasia

John Goldblum, MD

12:00-1:00 pm

Lunch

1:00– 3:00 pm

"Surgical/Cyto-Pathologic differential diagnosis of Pancreatobiliary tumors"?

N. Volkan Adsay, MD

Michelle D Reid, MD, MS

3:00– 3:30 pm

Panel Discussion, Practical Problems

FACULTY

Program Activity Directors

Rouba Ali-Fehmi, MD

Professor, Pathology & OB/GYN
Wayne State University, Medical School
Karmanos Cancer Institute

Guest Faculty Featured Speakers

John Goldblum, MD

Chairman, Department of Anatomic Pathology
Professor of Pathology
The Cleveland Clinic Learner College of Medicine

N. Volkan Adsay, MD

Vice-Chair of Anatomic Pathology,
Emory University
Director, Anatomic Pathology, Pathology &
Laboratory Medicine,
Emory University SOM

Michelle D Reid, MD, MS

Associate Professor, Pathology &
Laboratory Medicine
Director of Cytology Services, Emory University
Hospital Midtown

WWW.WSUPATHOLOGY.ORG